Corno 3
in Fa

Martin Lohse

Accordion Concerto No. 2

for accordion and orchestra

Corno 3
in Fa

Accordion Concerto No. 2

for accordion and orchestra

Martin Lohse 2024
W. 64
dedicated to Antonio Spaccarotella, PIF Castelfidardo

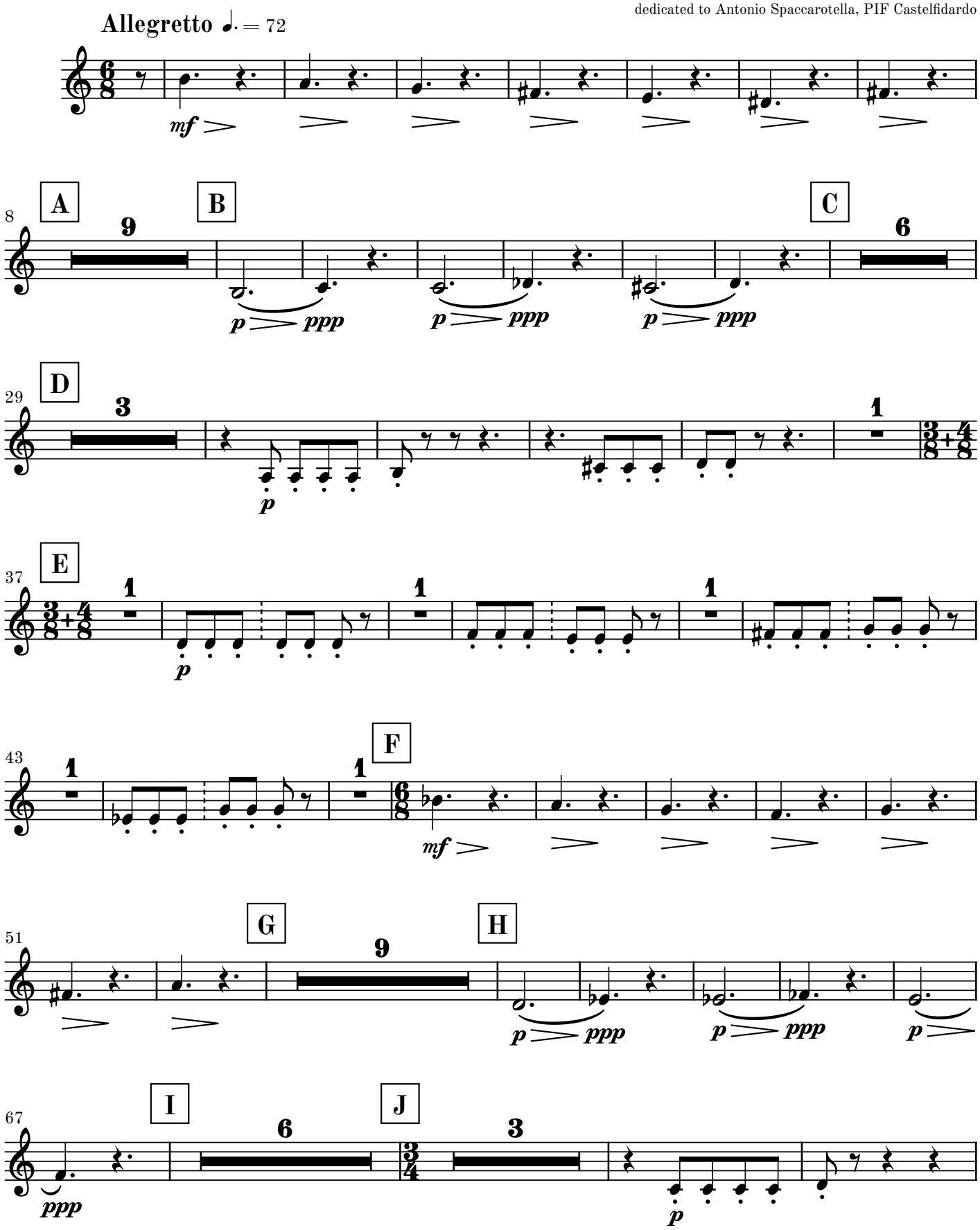

© 2026 Martin Lohse | Mirror Music | MM 1.2-4 | ISMN 979-0-706837-68-0
Complete catalog and performance materials at www.martinlohse.com

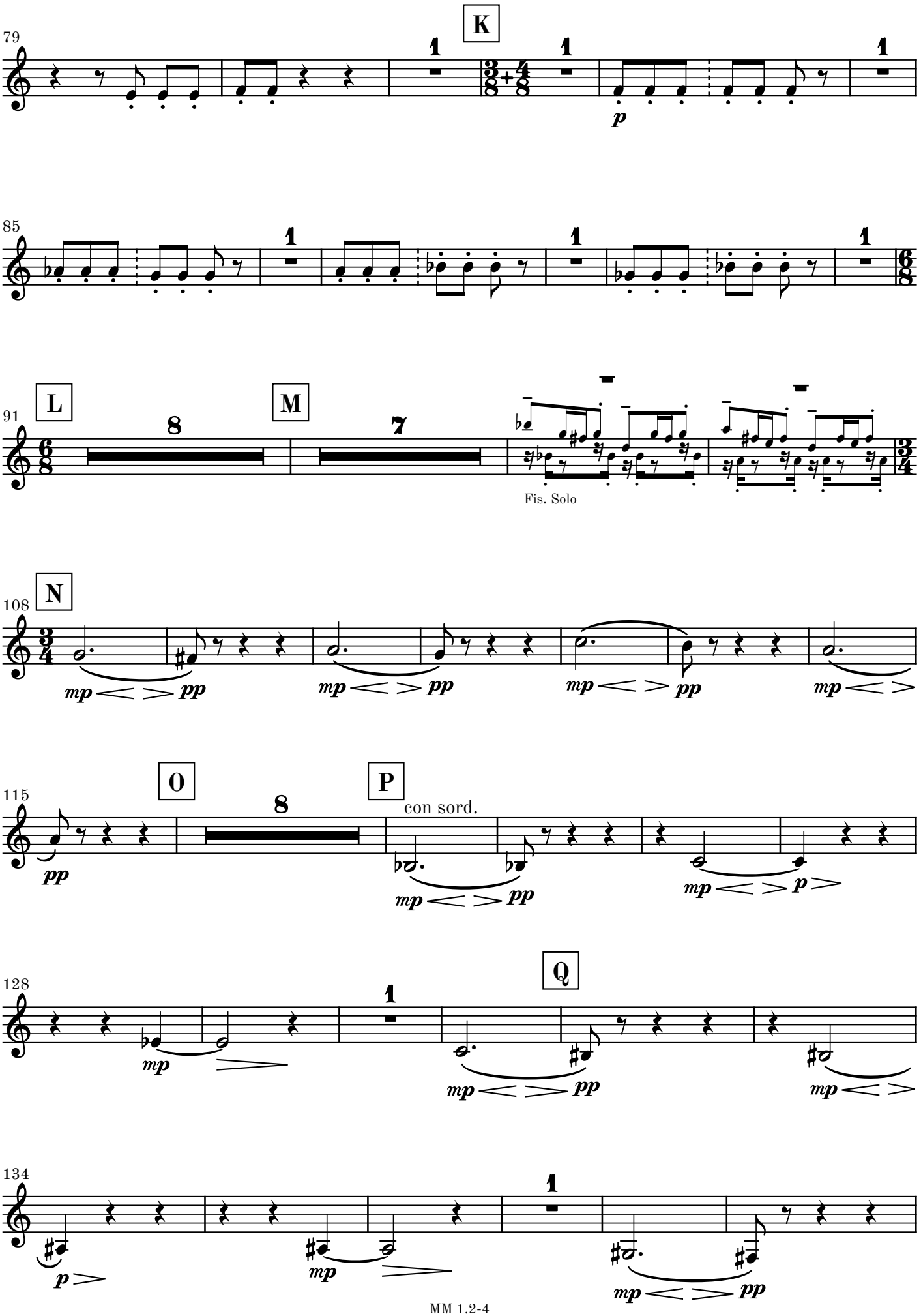
79
K
1
1
1
p
85
1
1
1
91
L
8
M
7
Fis. Solo
108
N
mp
pp
115
O
8
P
con sord.
pp
mp
pp
mp
p
128
Q
1
mp
mp
pp
mp
134
1
p
mp
mp
pp

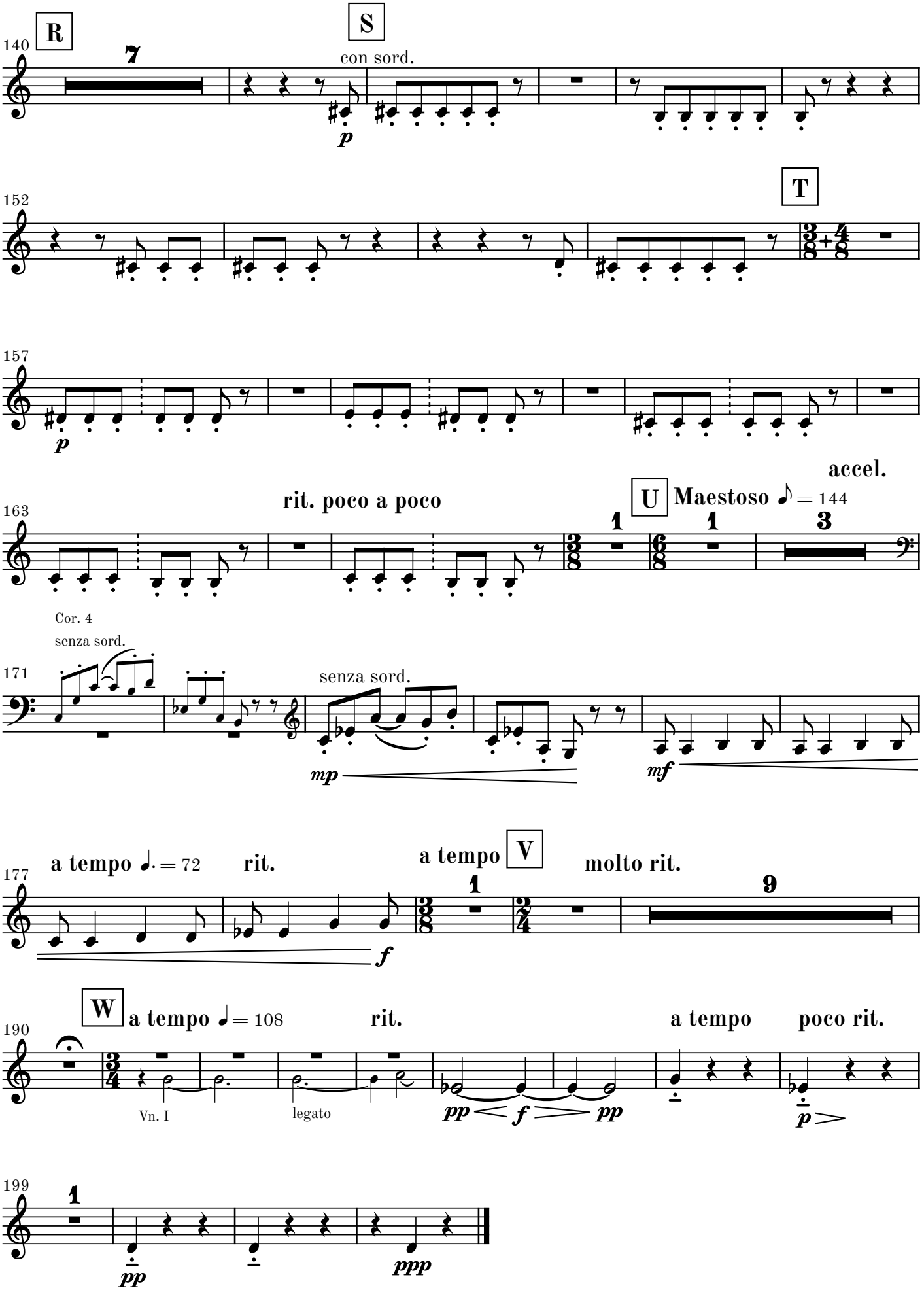
R
S
con sord.
T
accel.
rit. poco a poco
U
Maestoso ♪ = 144
Cor. 4
senza sord.
senza sord.
a tempo ♩. = 72
rit.
a tempo
V
molto rit.
W
a tempo ♩ = 108
rit.
a tempo
poco rit.
Vn. I
legato

2. movement

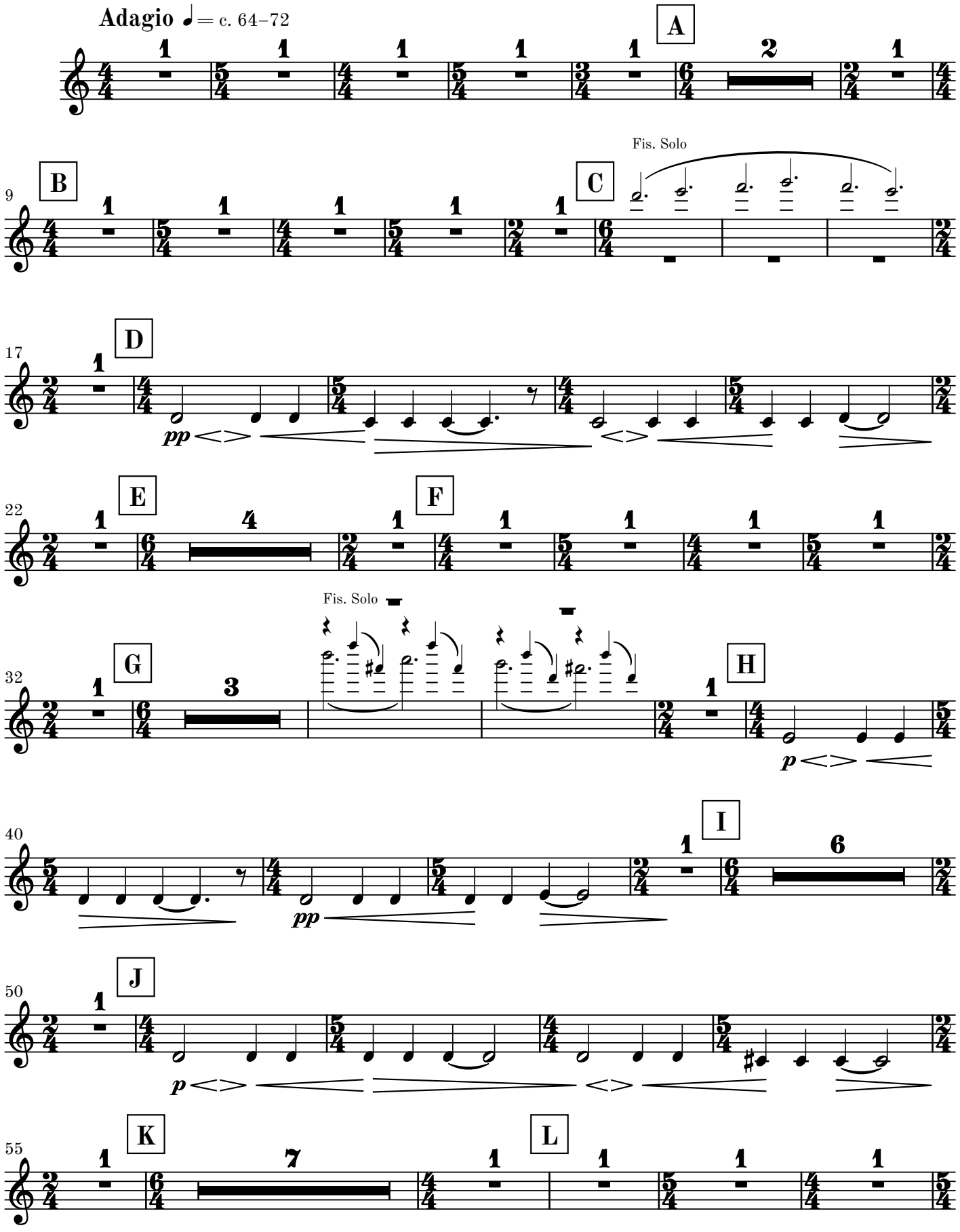

Corno 3

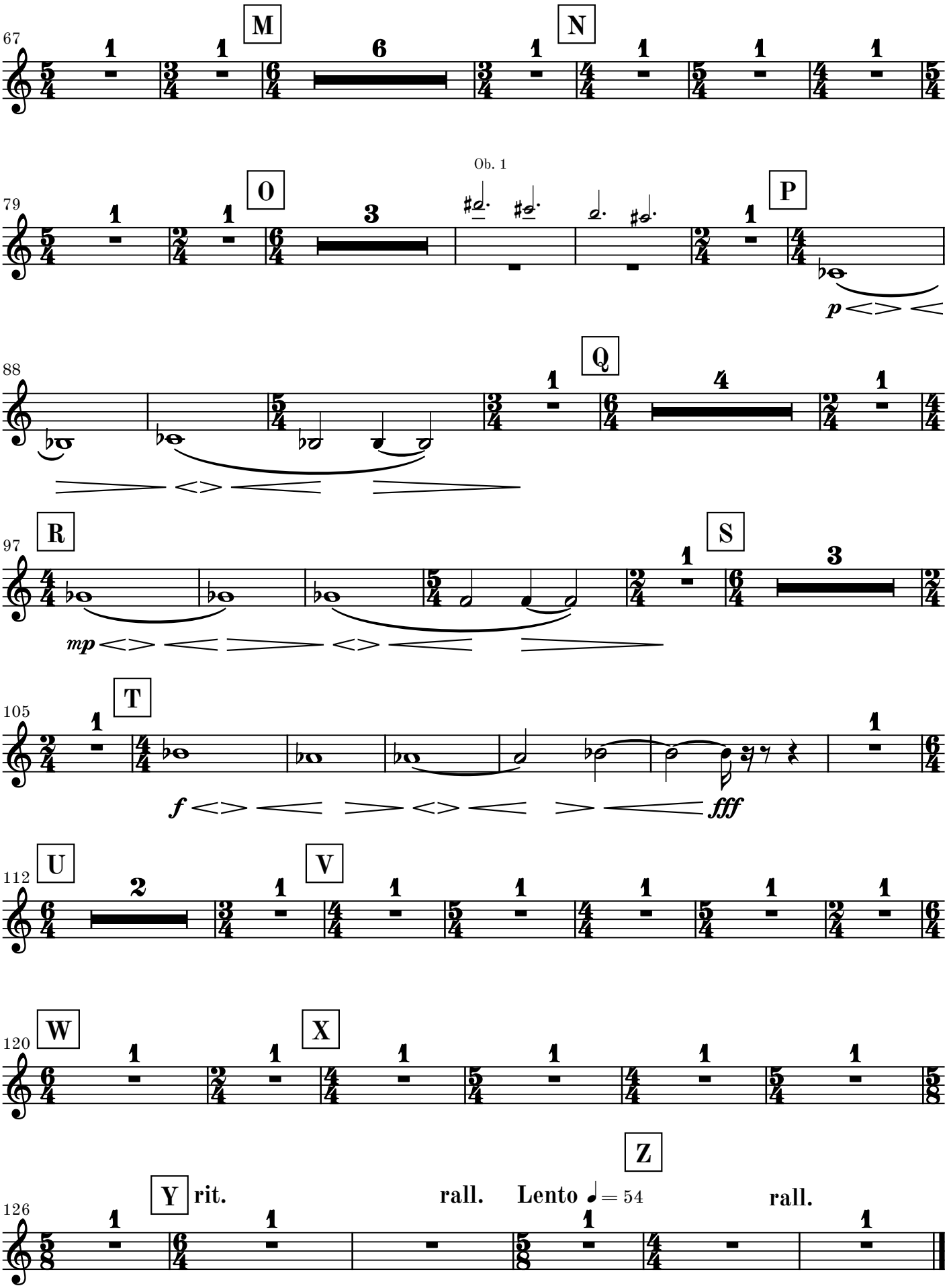
67
M
N
Ob. 1
79
O
P
p
88
Q
97
R
S
mp
105
T
f
fff
112
U
V
120
W
X
126
Y
rit.
Z
rall.
Lento ♩ = 54
rall.

3. movement

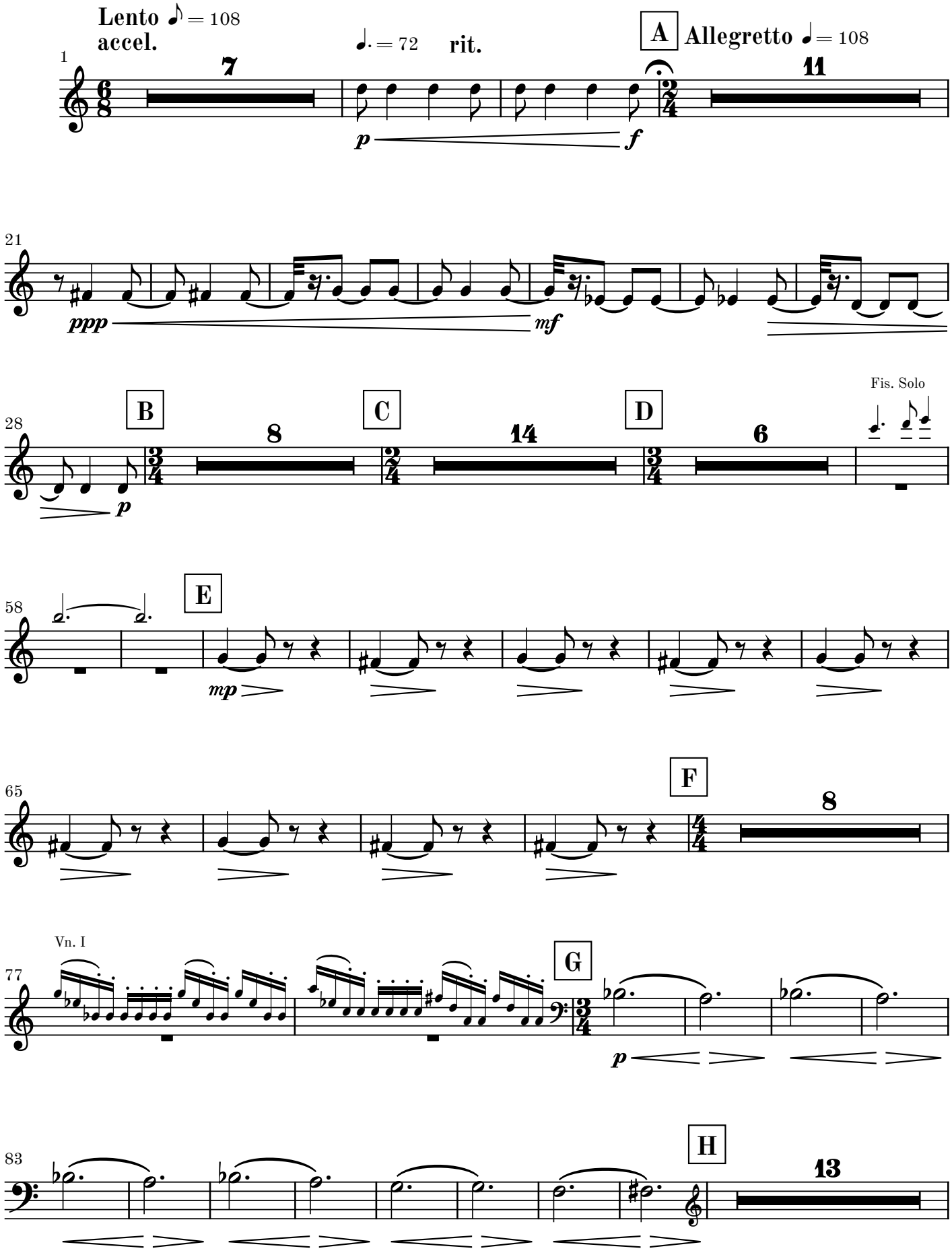
Lento ♪ = 108
accel.
♩. = 72
rit.
A
Allegretto ♩ = 108
1
7
11
p
f
21
ppp
mf
28
B
C
D
8
14
6
Fis. Solo
p
58
E
mp
65
F
8
77
Vn. I
G
p
83
H
13

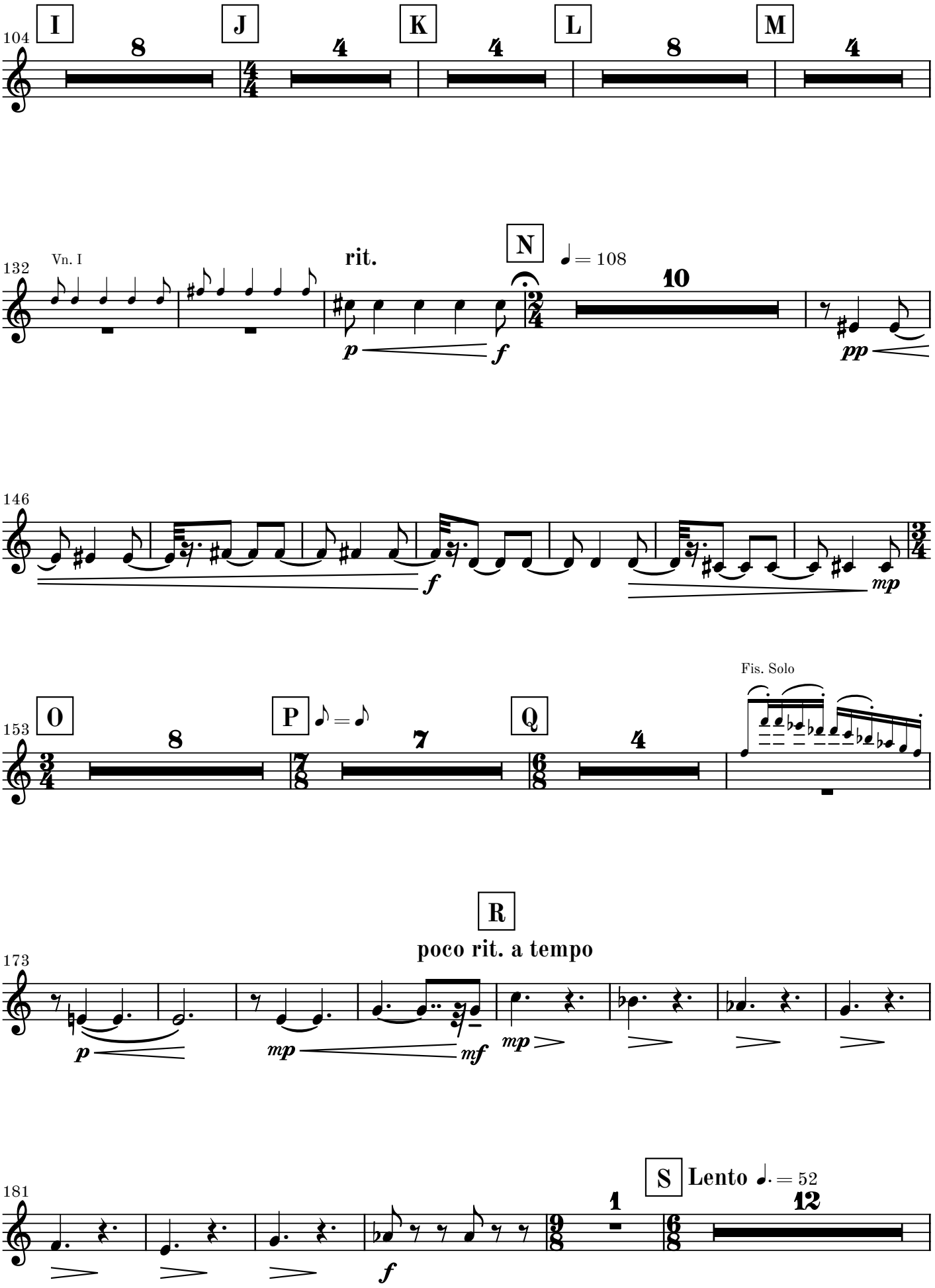
104
I
8
J
4/4
4
K
4
L
8
M
4
132
Vn. I
rit.
N
♩ = 108
10
p
f
pp
146
f
mp
153
O
8
P
♪ = ♪
7
Q
4
Fis. Solo
R
poco rit. a tempo
173
p
mp
mf
mp
181
S
Lento ♩. = 52
1
12
f

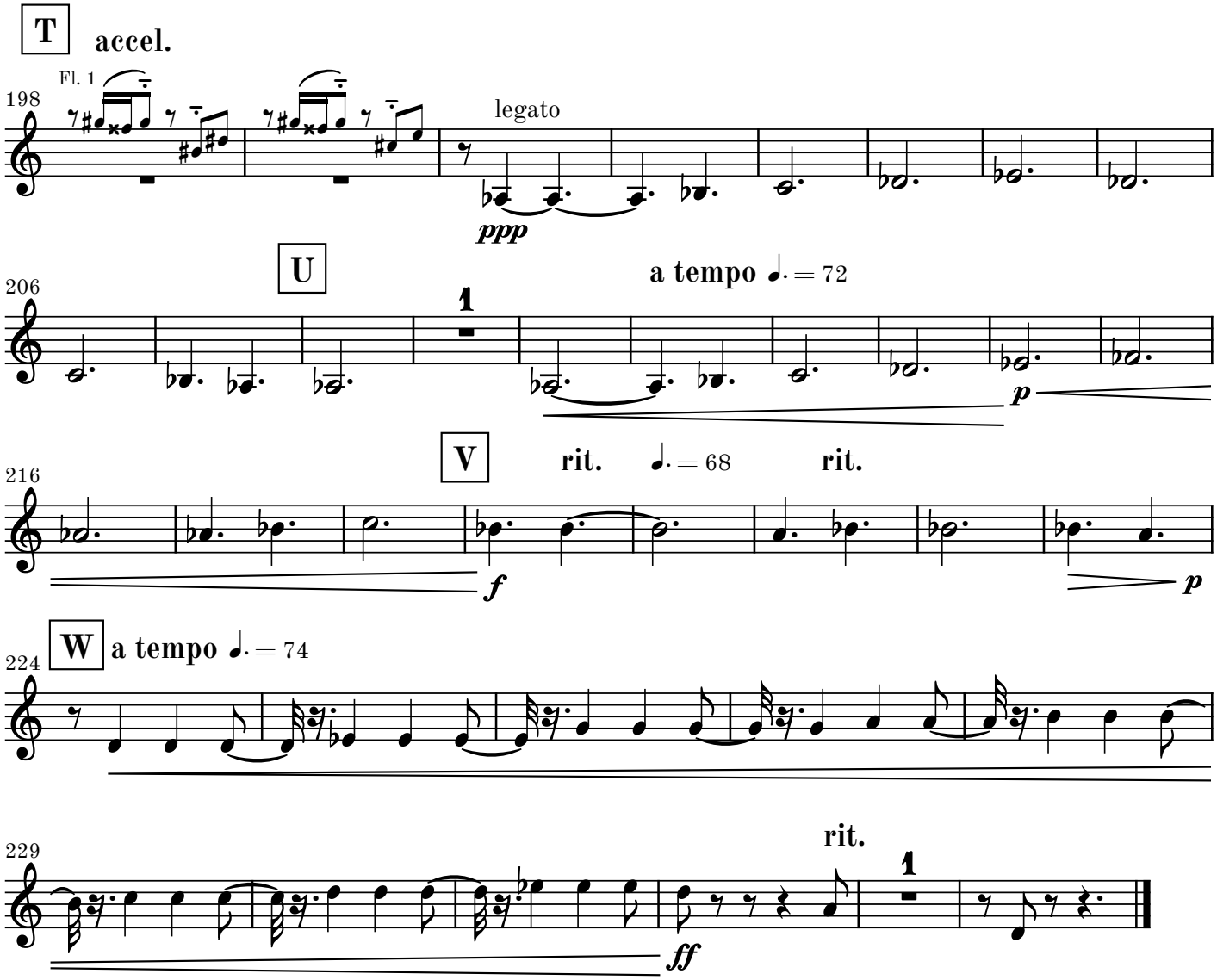
T
accel.
198
Fl. 1
legato
ppp
U
206
1
a tempo ♩. = 72
p
V
216
rit.
♩. = 68
rit.
f
p
W
224
a tempo ♩. = 74
229
rit.
1
ff